

Ave Verum Corpus

for Viola, Two Violoncellos & Contrabass

William Byrd (1543-1623)

arr. M. Kamada

22

C

D

30

E

37

42

1.

2.

Ave Verum Corpus

Viola

for Viola, Two Violoncellos & Contrabass

William Byrd (1543-1623)

arr. M. Kamada

Violoncello I

Ave Verum Corpus

for Viola, Two Violoncellos & Contrabass

William Byrd (1543-1623)

arr. M. Kamada

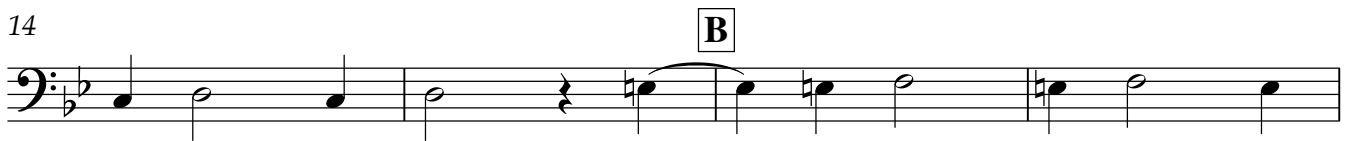
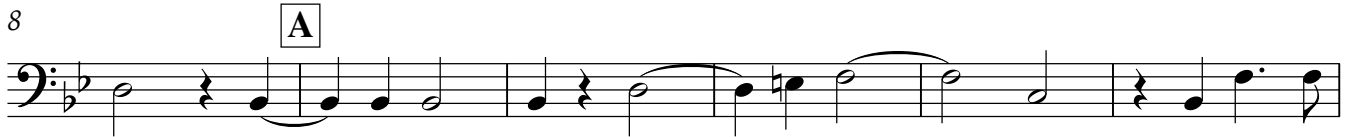

Violoncello II

Ave Verum Corpus

for Viola, Two Violoncellos & Contrabass

William Byrd (1543-1623)

arr. M. Kamada

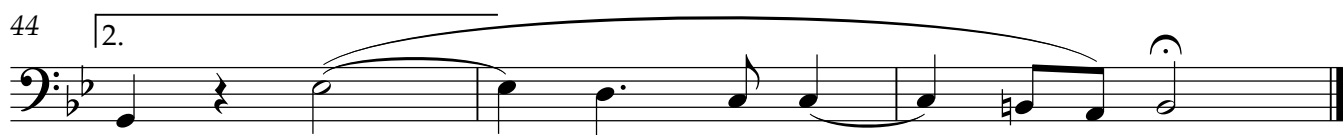
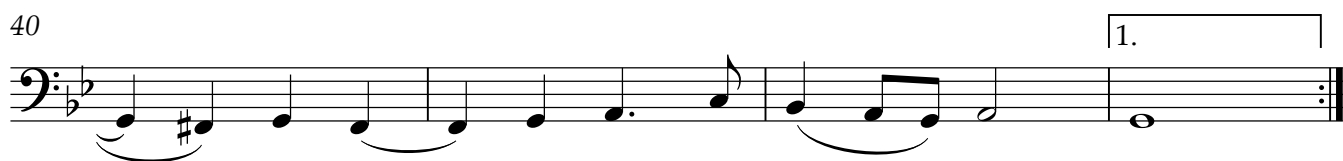
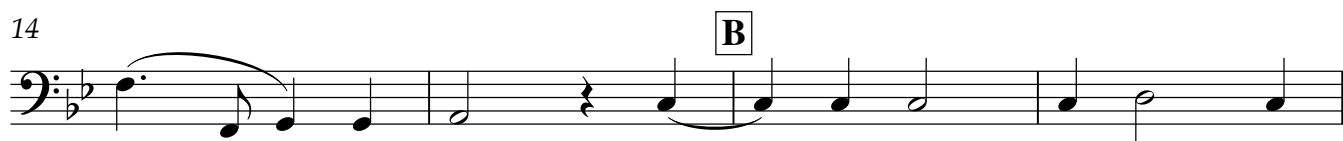
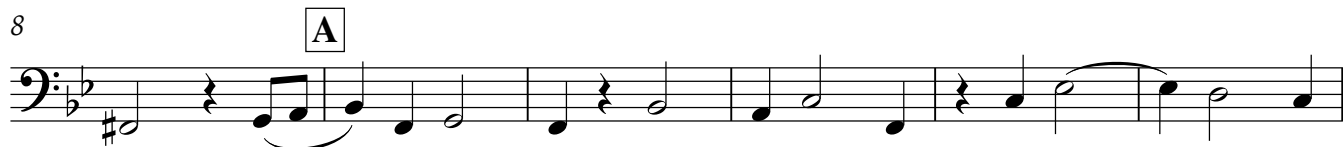

Contrabass

Ave Verum Corpus

for Viola, Two Violoncellos & Contrabass

William Byrd (1543-1623)

arr. M. Kamada

